

NOTES:

- All finishes should be specified in accordance with the specifications of the manufacturer and approved by the architect and approved by the contractor. The contractor shall be responsible for obtaining the necessary permits and approvals for the work. The contractor shall be responsible for obtaining the necessary permits and approvals for the work. The contractor shall be responsible for obtaining the necessary permits and approvals for the work.

- **Preparation Preambles:**
 - All surfaces to be painted should be prepared in accordance with the manufacturer's instructions. The contractor shall be responsible for obtaining the necessary permits and approvals for the work. The contractor shall be responsible for obtaining the necessary permits and approvals for the work.

- **Paint Specifications:**
 - All exterior doors (including apartment front and rear doors), unless specified otherwise to have dark grey frame (Colour E) on both sides. All internal doors to be painted light grey (Colour F) on both sides.
 - All external doors (including apartment front and rear doors), unless specified otherwise to have dark grey frame (Colour E) on both sides. All internal doors to be painted light grey (Colour F) on both sides. All door leaf edges, tops and bottoms to be painted with hinge side colour.

- **Door paint colours:**
 - All doors, unless specified otherwise to have dark grey frame (Colour E) on both sides. All internal doors to be painted light grey (Colour F) on both sides.
 - All external doors (including apartment front and rear doors), unless specified otherwise to have dark grey frame (Colour E) on both sides. All internal doors to be painted light grey (Colour F) on both sides. All door leaf edges, tops and bottoms to be painted with hinge side colour.

- **For ground lines refer to Landscape Architect documentation.**

This drawing supersedes all previous external wall finish drawings for this block and, specifically:
 DP3_2_ARC_CN_Q1_200
 D6P3_2_ARC_CN_TA_803_rev0.

Drawing D6P3_2_ARC_CN_Q03_201 to be read together with drawing D6P3_2_ARC_CN_Q03_202.

Legend:

- 1. 2. 3. 4. 5. 6. 7. 8. 9. 10. 11. 12. 13. 14. 15. 16. 17. 18. 19. 20. 21. 22. 23. 24. 25. 26. 27. 28. 29. 30. 31. 32. 33. 34. 35. 36. 37. 38. 39. 40. 41. 42. 43. 44. 45. 46. 47. 48. 49. 50. 51. 52. 53. 54. 55. 56. 57. 58. 59. 60. 61. 62. 63. 64. 65. 66. 67. 68. 69. 70. 71. 72. 73. 74. 75. 76. 77. 78. 79. 80. 81. 82. 83. 84. 85. 86. 87. 88. 89. 90. 91. 92. 93. 94. 95. 96. 97. 98. 99. 100.

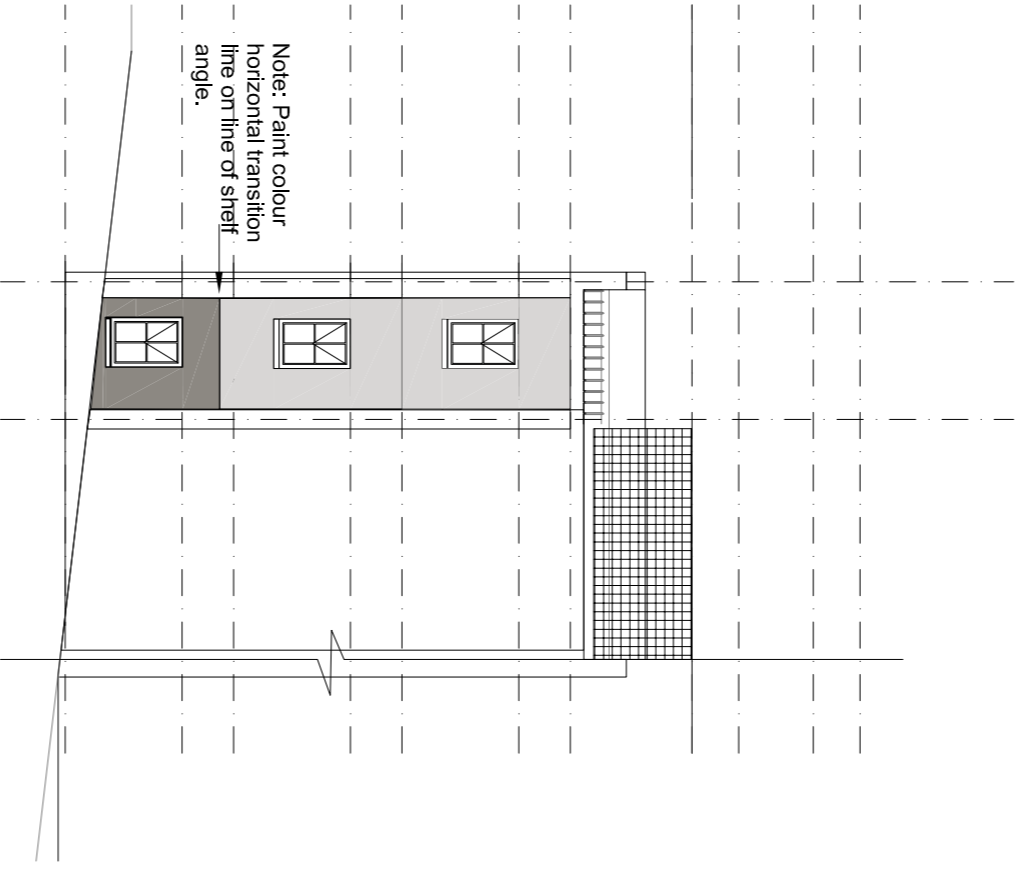

CROSS SECTIONAL ELEVATION E-E
 Scale 1:100

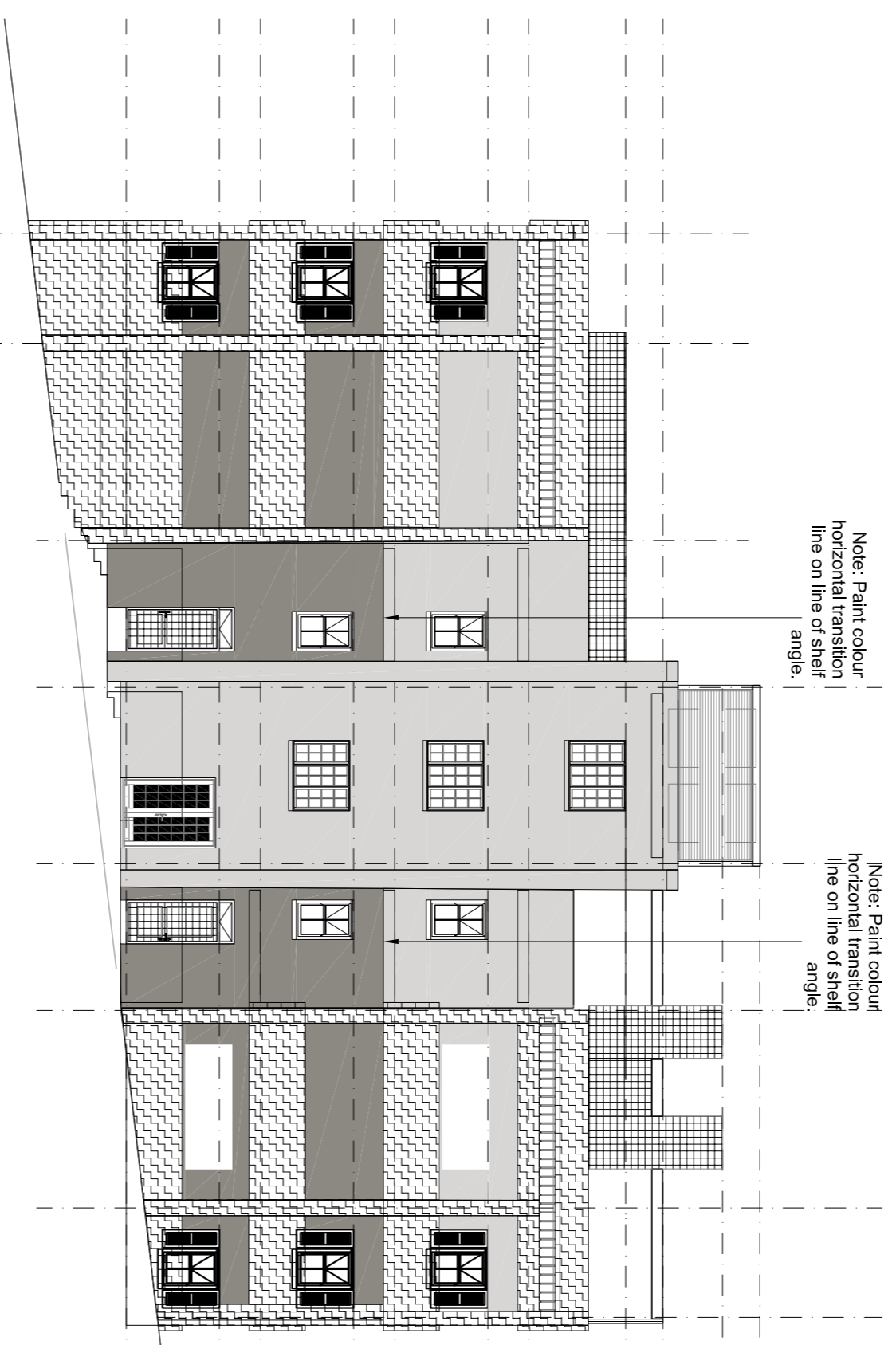

WEST STREET ELEVATION
 Scale 1:100

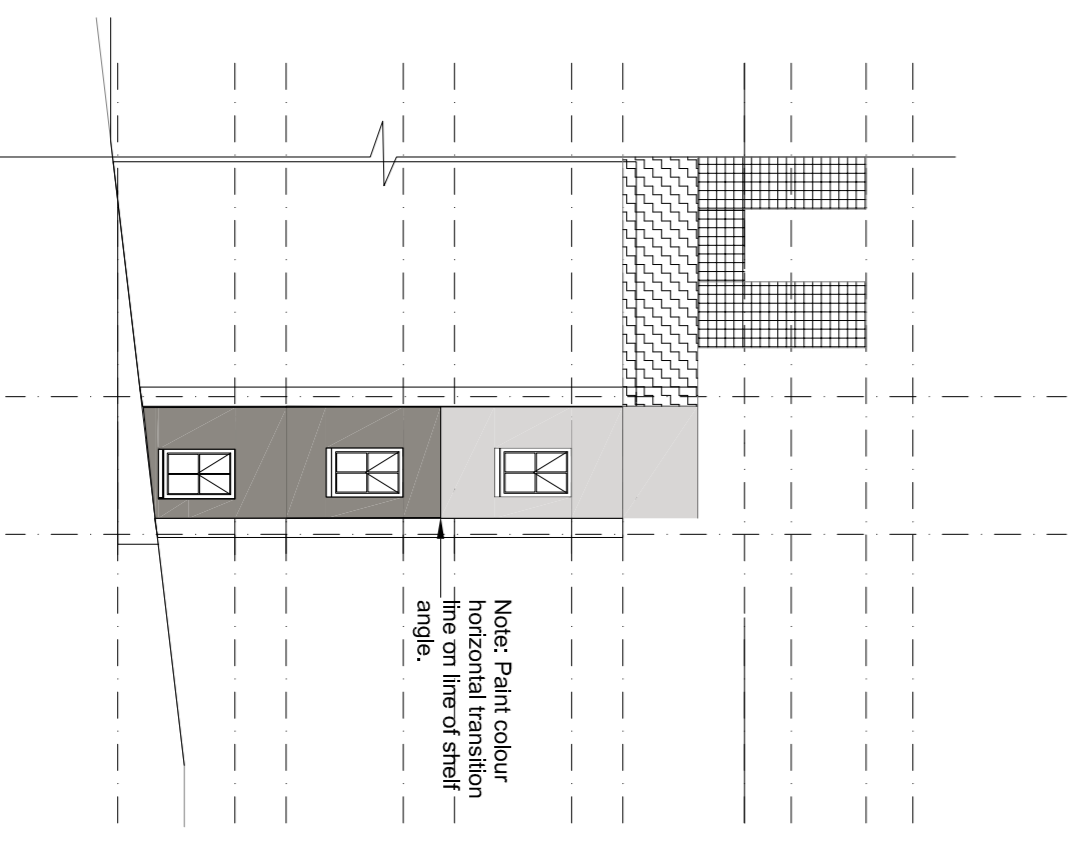

CROSS SECTIONAL ELEVATION E1-E1
 Scale 1:100

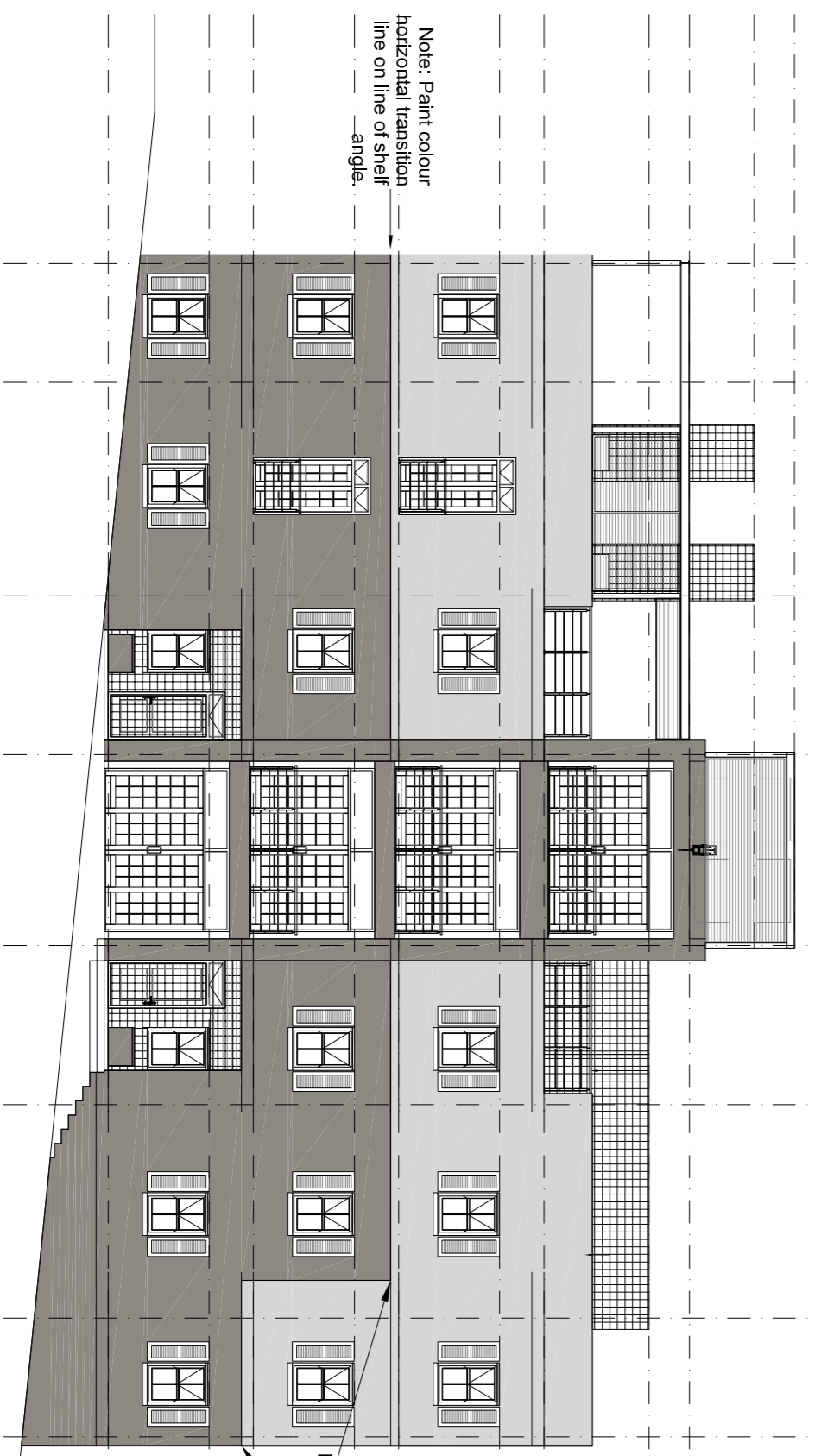

EAST ELEVATION
 Scale 1:100

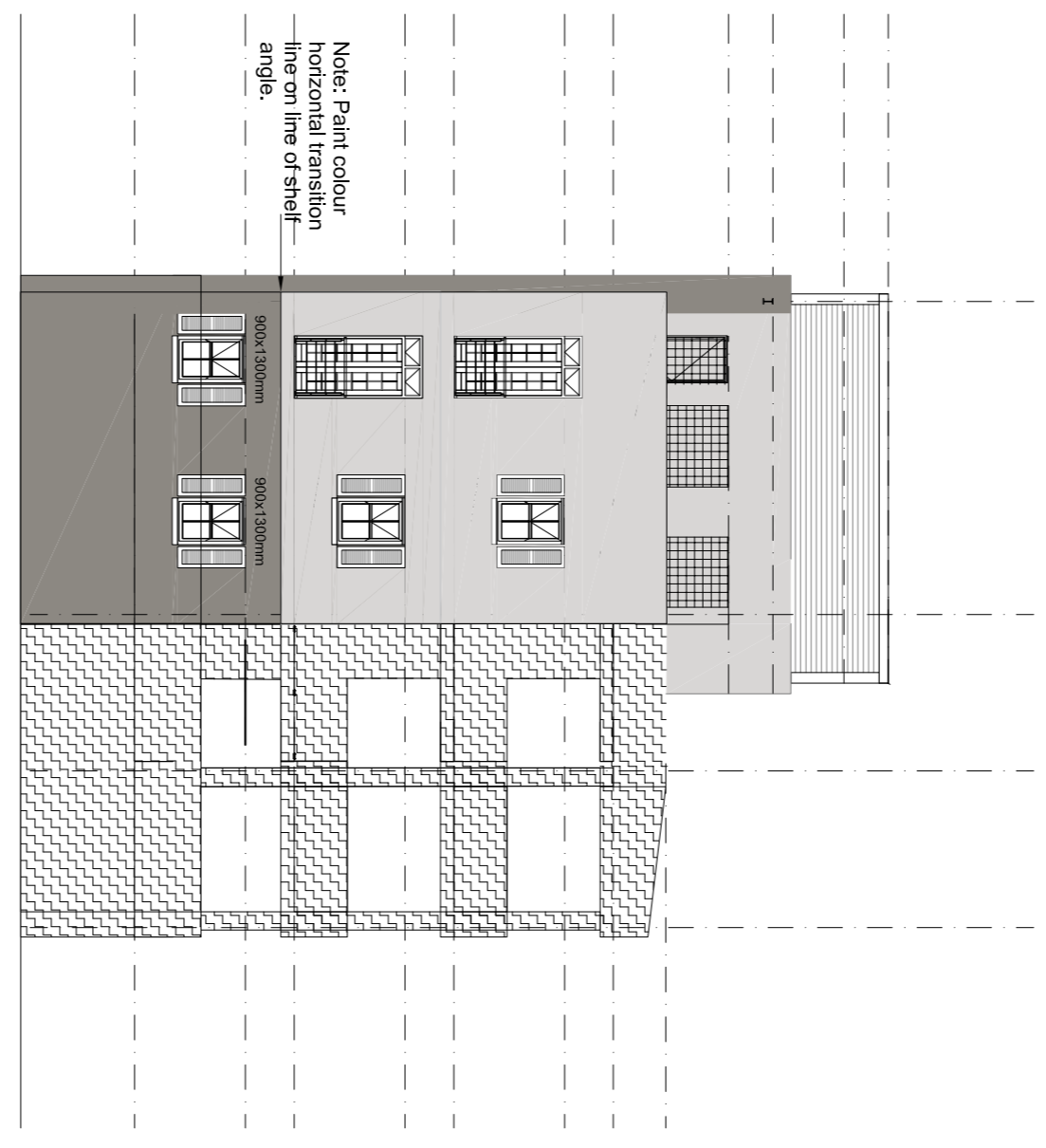

NORTH STREET ELEVATION
 Scale 1:100

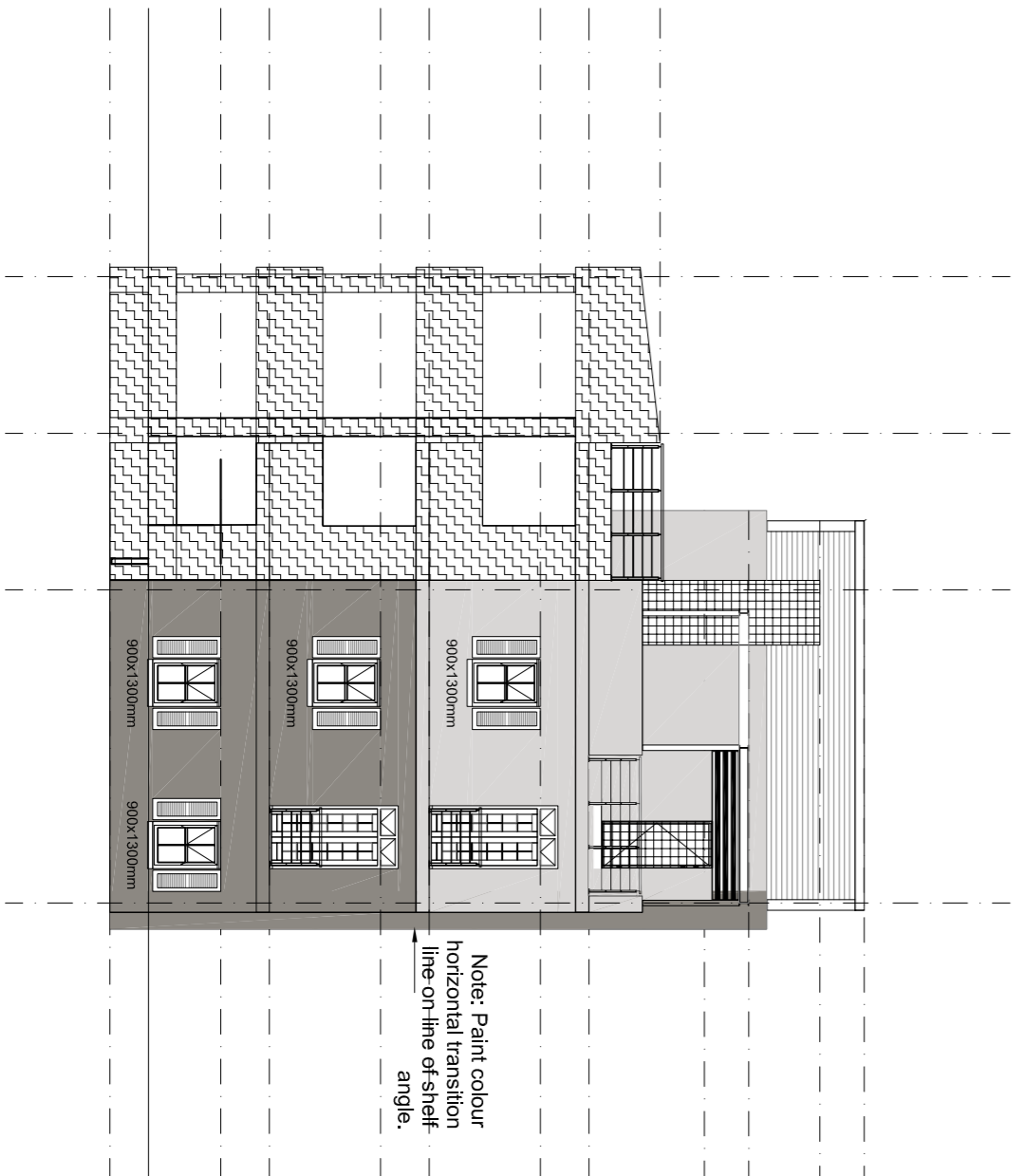

SOUTH ELEVATION
 Scale 1:100

| Rev. | Date | Description of change | By |
|------|------------|----------------------------------|----|
| 0 | 2020.02.14 | REVISION DATE SPECIFICATION | DS |
| 1 | 2020.02.24 | REVISION EXTENT OF PAINT COLOURS | DS |
| 2 | 2020.03.10 | REVISION EXTENT OF PAINT COLOURS | DS |
| 3 | 2020.07.20 | REVISION EXTENT OF PAINT COLOURS | DS |

| Rev. | Date | Description of change | By |
|------|------------|----------------------------------|----|
| 0 | 2020.02.14 | REVISION DATE SPECIFICATION | DS |
| 1 | 2020.02.24 | REVISION EXTENT OF PAINT COLOURS | DS |
| 2 | 2020.03.10 | REVISION EXTENT OF PAINT COLOURS | DS |
| 3 | 2020.07.20 | REVISION EXTENT OF PAINT COLOURS | DS |

Architect: i+k p
 10 Macleay Street, Sydney, NSW 2000
 Phone: +61 2 9231 1000
 Email: info@i+k.com.au

APPROVED:
 THE MASTERFIELD CONSULTANT COMPANY WATER BEANS THE CONSULTANT SIGNATURE OF APPROVAL

Project: DISTRICT 6 PHASE 3 SITE Q RESTITUTION HOUSING

Drawing Title: APARTMENT_BLOCK_03 TYPICAL EXTERIOR_WALL_FINISH

| | | | | | |
|-------------|------------|-----------|-------|--------------|----|
| Date: | 2020-02-24 | Scale: | 1:100 | Designed By: | DS |
| Checked By: | DS | Drawn By: | LJA | Approved By: | gp |